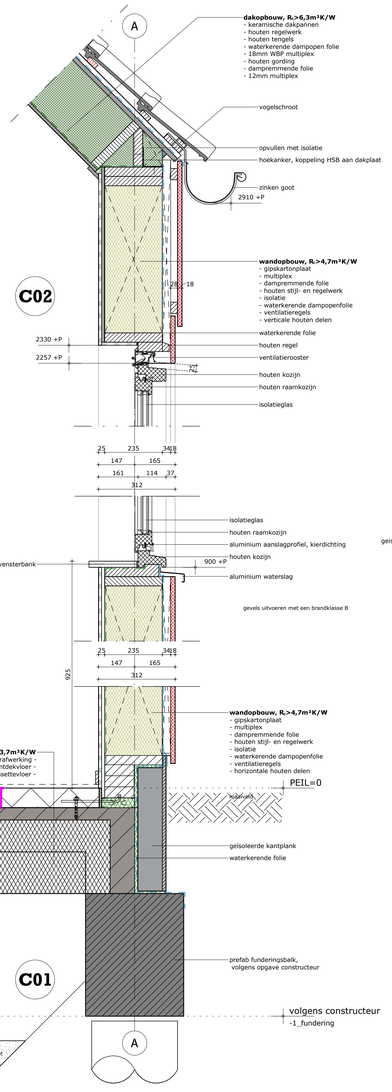

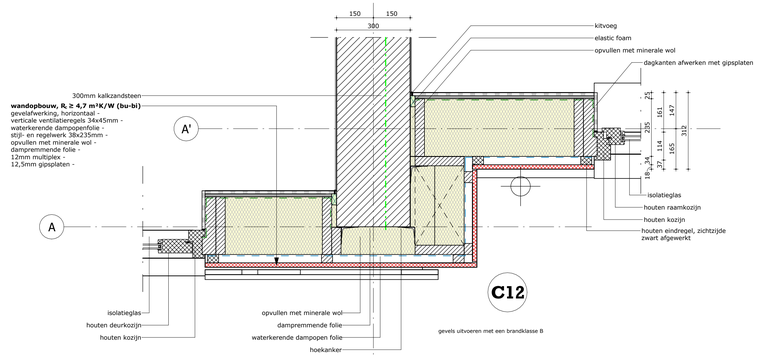

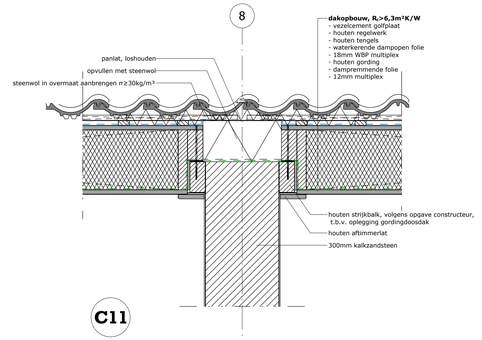

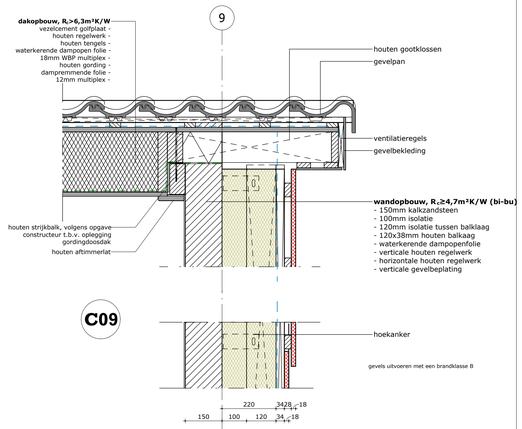

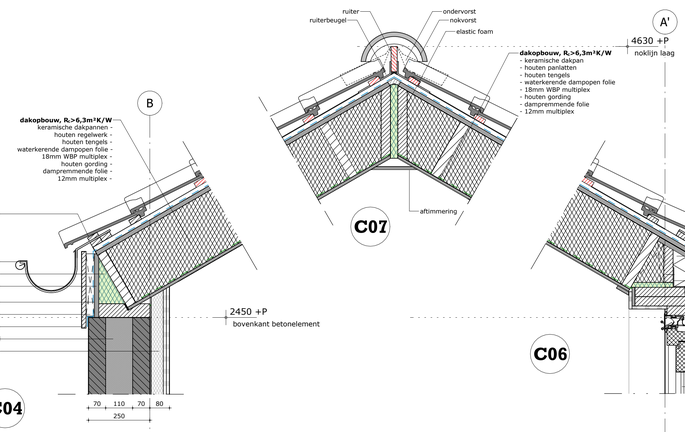

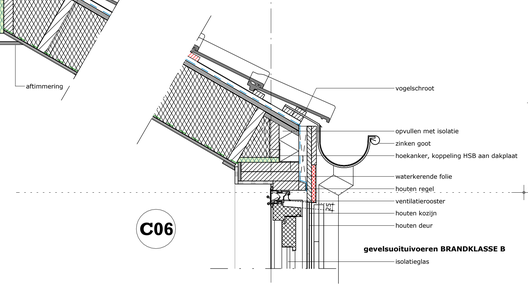

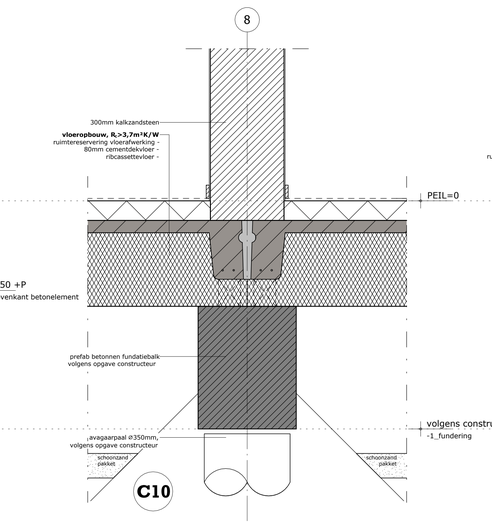

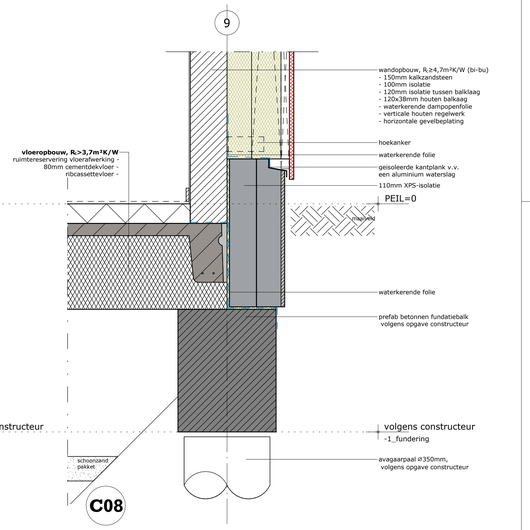

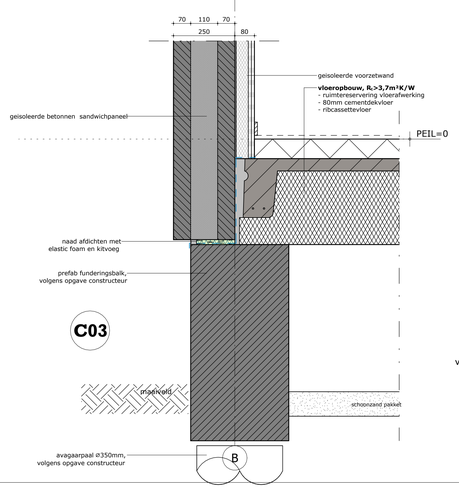

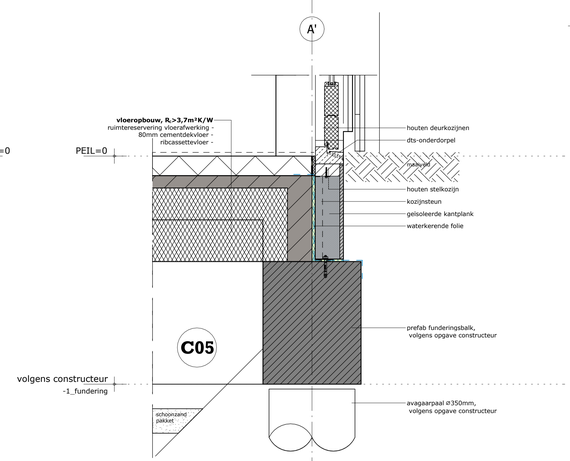

pr8 architecten
twentepoort oost 34
7609 rg almelo
T [redacted]
E info@pr8.nl
I www.pr8.nl

ontwerp: **nieuwbouw zorgwoningen nieuwe deventerweg 103, zwolle**

opdrachtgever: Onis Beheer II B.V.
dokter van deenweg 13, 8025bp zwolle

architect: [redacted]
tekenaar: [redacted]

fase: **omgevingsvergunning**
onderdeel: principedetails
gebouw C

schaal: 1:10 datum: 180725
afm.: 594x1050 wijziging: B 031025

8730
blad C-320

Legenda toegepaste uitzonderingsgrondslagen

In dit document zijn gegevens geanonimiseerd op grond van:

Wet	Artikel	Omschrijving	Pagina's
Wet open overheid	Art. 5.1 lid 2 sub e	De eerbiediging van de persoonlijke levenssfeer	1