

**Legend:**

- Steel plate
- CLT
- BSH
- Concrete
- Steel
- Steel by customer

CLIENT

**HOUTA**

PROJECT TITLE

**264417 Kantoor**

DRAWING TITLE

**Groundplan Level 1**

DRAWN BY

**BBSVN**

DATE

**09.06.2023**

SCALE

**1:100 @A3**

SHEET NR

**1**

**binderholz**

Binderholz-Bausysteme GmbH fon +43.6245.70500  
 Solvay-Halvic-Straße 46 fax +43.6245.70500-7001  
 A-5400 Hallein www.binderholz.com  
 bbs@binderholz.com

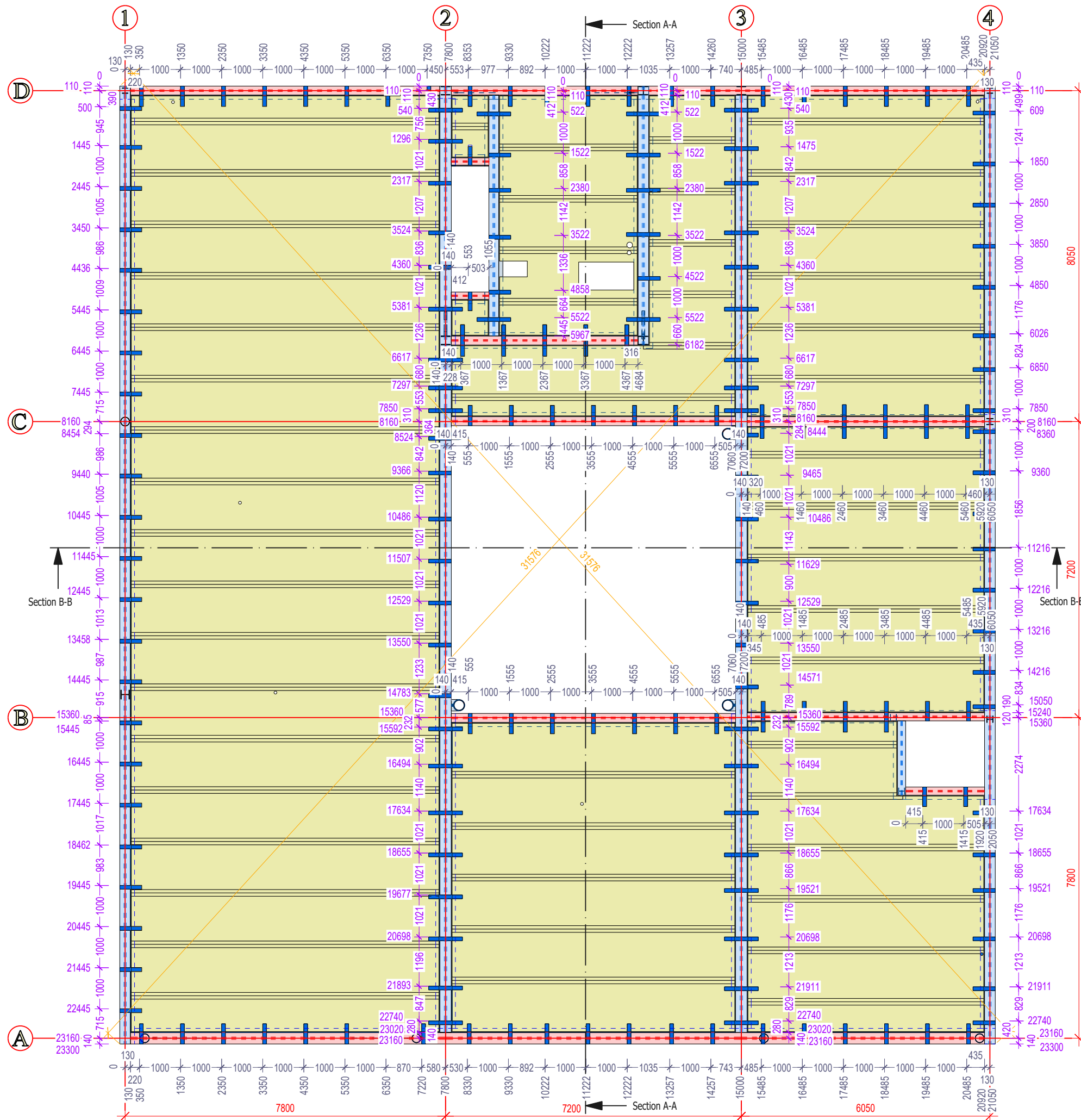

**Legend:**

- Steel plate
- CLT
- BSH
- Concrete
- Steel
- Steel by customer

CLIENT

**HOUTA**

PROJECT TITLE

**264417 Kantoor**

DRAWING TITLE

**Groundplan Level 2**

DRAWN BY

**BBSVN**

DATE

**09.06.2023**

SCALE

**1:100 @A3**

SHEET NR





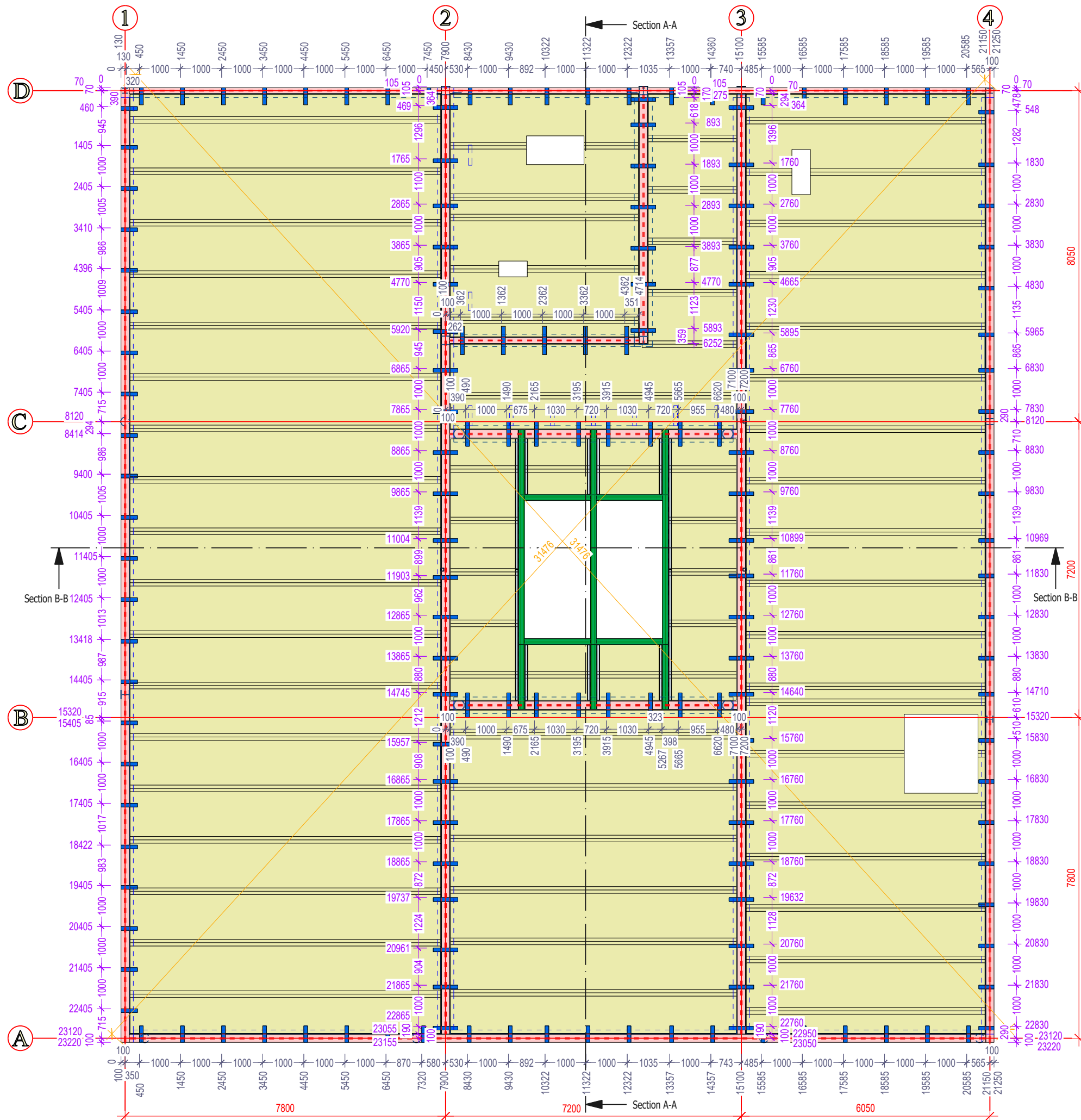

**2**

**binderholz**

Binderholz-Bausysteme GmbH fon +43.6245.70500  
 Solvay-Halvic-Straße 46 fax +43.6245.70500-7001  
 A-5400 Hallein www.binderholz.com  
 bbs@binderholz.com



**Legend:**

-  Steel plate
-  CLT
-  BSH
-  Concrete
-  Steel
-  Steel by customer

CLIENT

**HOUTA**

PROJECT TITLE

**264417 Kantoor**

DRAWING TITLE

**Groundplan Level 3**

DRAWN BY

**BBSVN**

DATE

**09.06.2023**

SCALE

**1:100 @A3**

SHEET NR

**3**

**binderholz** 

Binderholz-Bausysteme GmbH fon +43.6245.70500  
 Solvay-Halvic-Straße 46 fax +43.6245.70500-7001  
 A-5400 Hallein www.binderholz.com  
 bbs@binderholz.com

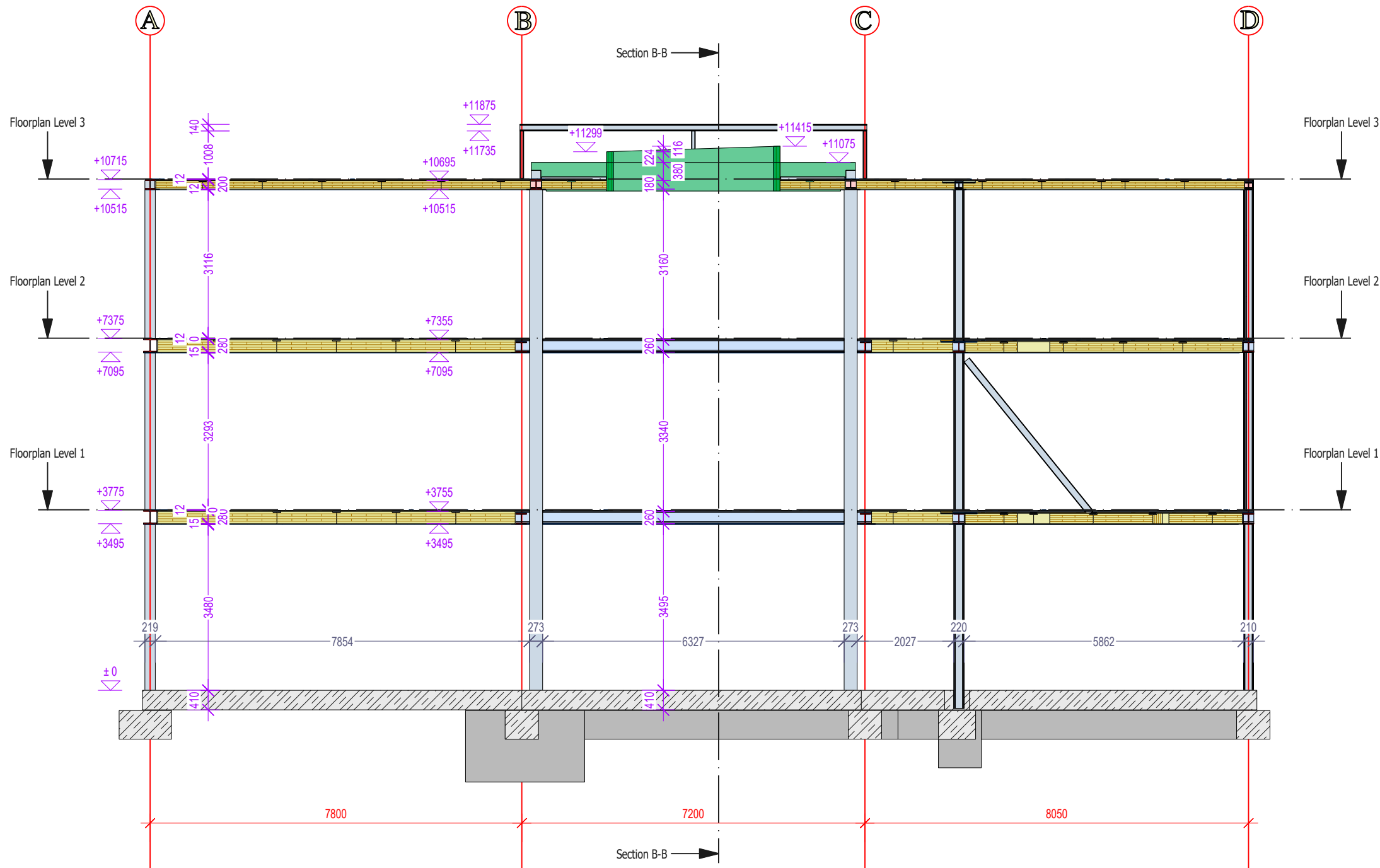

**Legend:**

- Steel plate
- CLT
- BSH
- Concrete
- Steel
- Steel by customer

CLIENT

**HOUTA**

PROJECT TITLE

**264417 Kantoor**

DRAWING TITLE

**Section A-A**

DRAWN BY

**BBSVN**

DATE

**09.06.2023**

SCALE

**1:100 @A3**

SHEET NR







**4**

**binderholz**

Binderholz-Bausysteme GmbH fon +43.6245.70500  
 Solvay-Halvic-Straße 46 fax +43.6245.70500-7001  
 A-5400 Hallein www.binderholz.com  
 bbs@binderholz.com

section: Section A-A-Section A-A  
 scale: 1:100

Legend:

-  Steel plate
-  CLT
-  BSH
-  Concrete
-  Steel
-  Steel by customer

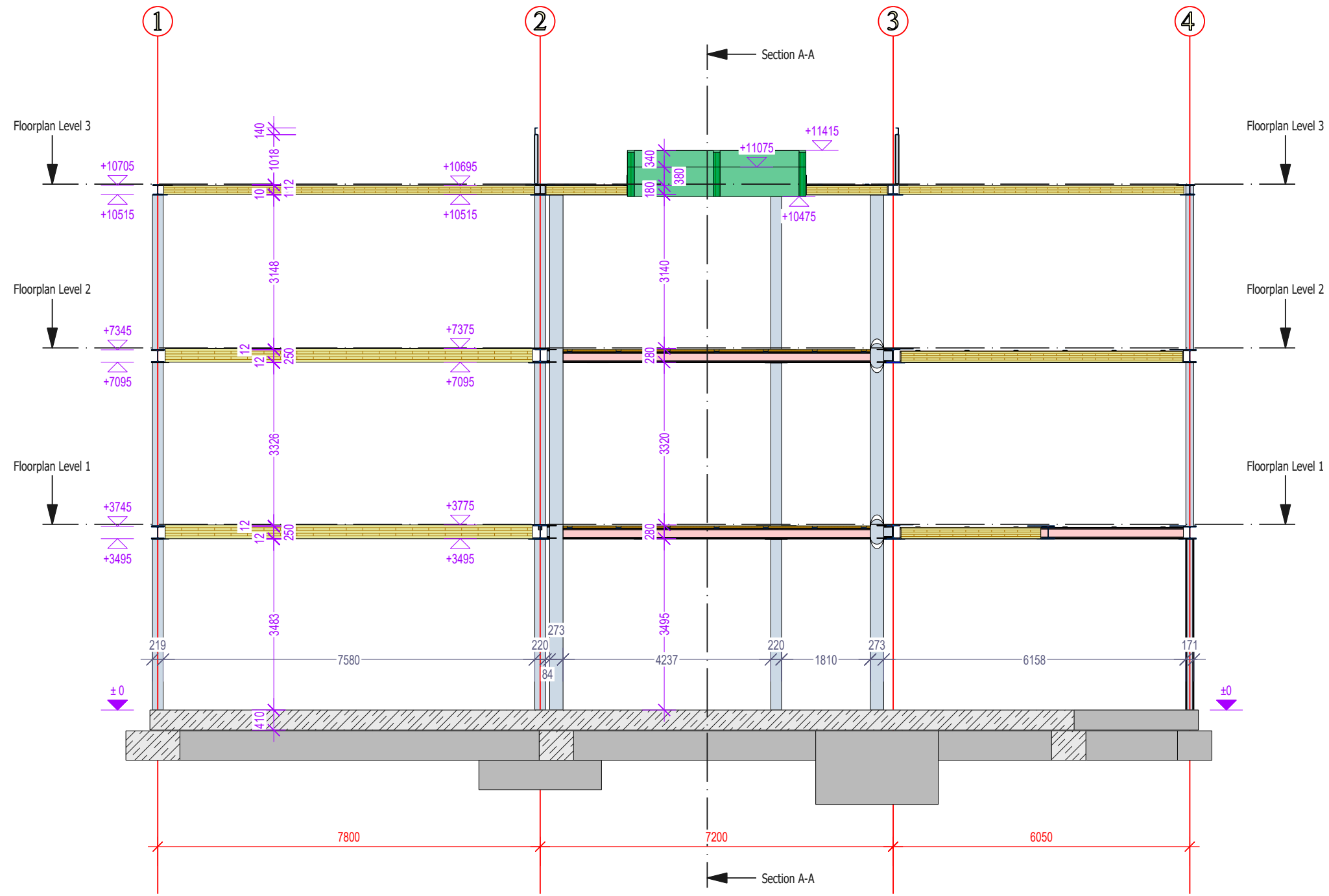

CLIENT

**HOUTA**

PROJECT TITLE

**264417 Kantoor**

DRAWING TITLE

**Section B-B**

DRAWN BY

**BBSVN**

DATE

**09.06.2023**

SCALE

**1:100 @A3**

SHEET NR

**5**

**binderholz** 

Binderholz-Bausysteme GmbH fon +43.6245.70500  
 Solvay-Halvic-Straße 46 fax +43.6245.70500-7001  
 A-5400 Hallein www.binderholz.com  
 bbs@binderholz.com

section: Section B-B-Section B-B  
 scale: 1:100