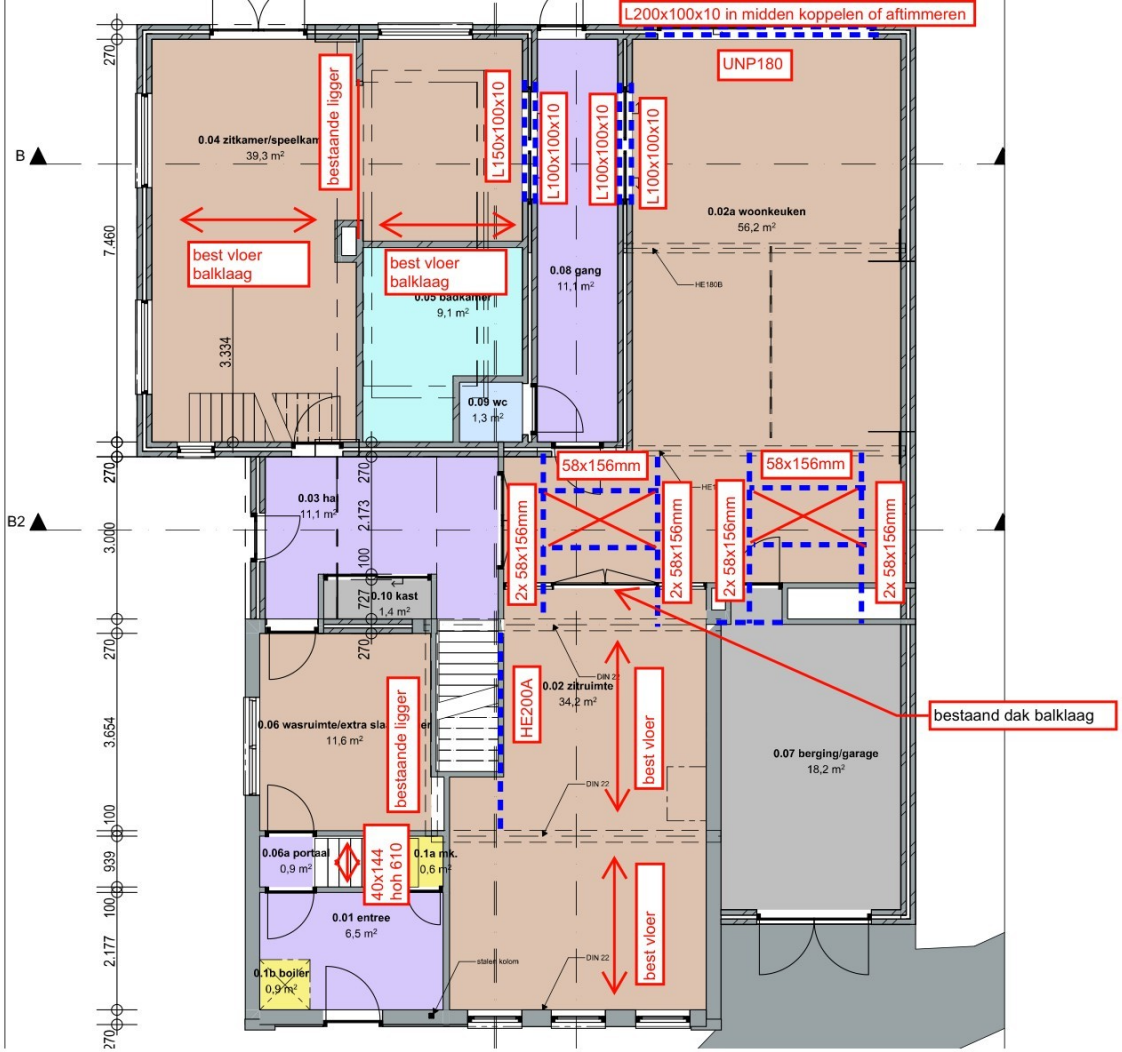

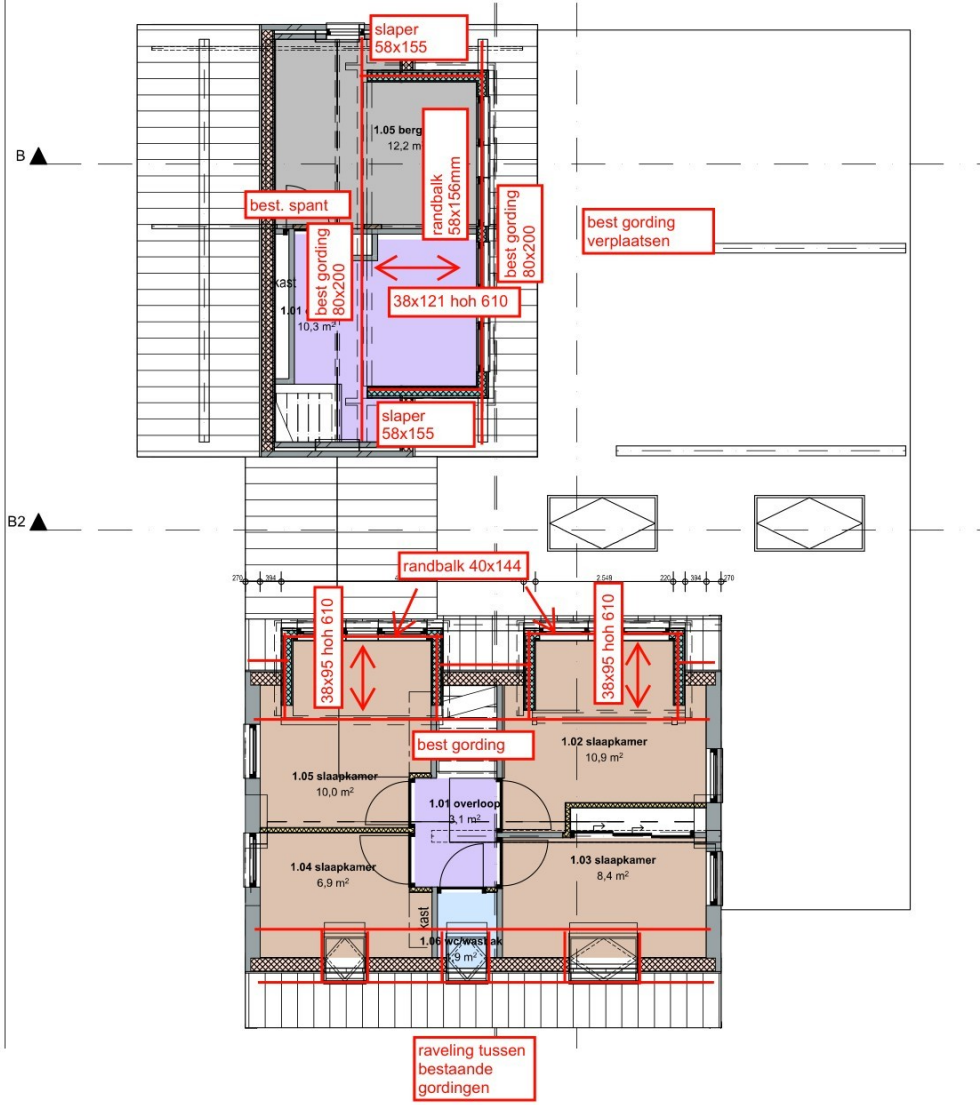

2026-07-17

[redacted]