PLAN VOOR HET BOUWEN VAN EEN SERRE VOOR DE HEER MULDER MOZARTSTRAAT 50. DEURNE

SCHAAL 1:100

BOUW- EN WONINGTOEZICHT DEURNE
65.261.
Rijksgoedk. Rooiverkaveling
12 JULI 1966
17/7/66 14
17/7/66 14
17/7/66 14

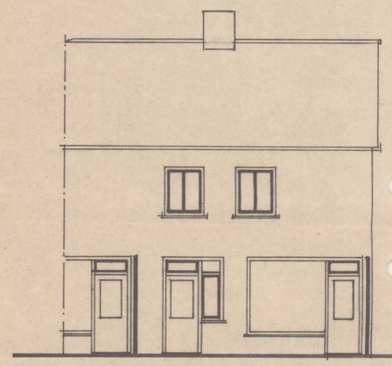

BESTAANDE ACHTERGEVEL.

NIEUWE ACHTERGEVEL.

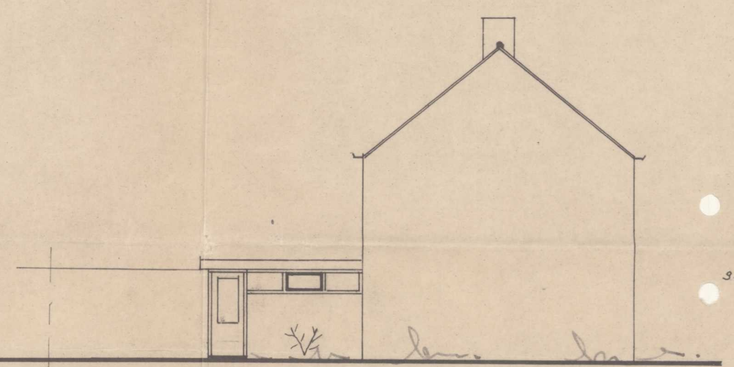

NIEUWE ZIJGEVEL.

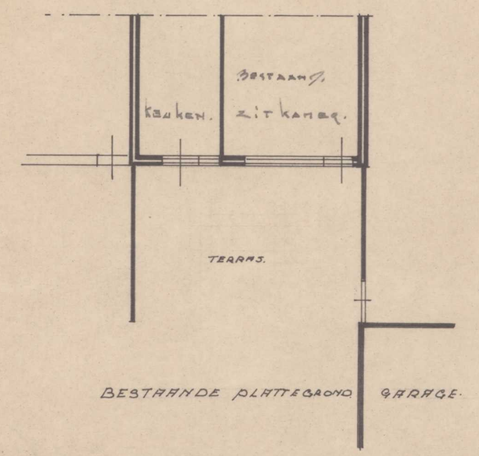

BESTAANDE PLATTEGROND GARAGE.

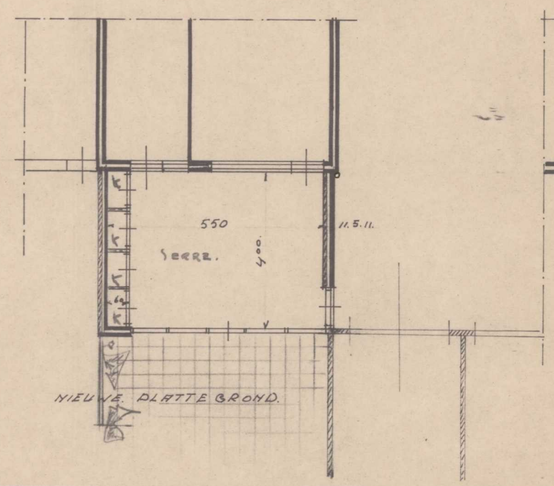

NIEUWE PLATTEGROND.

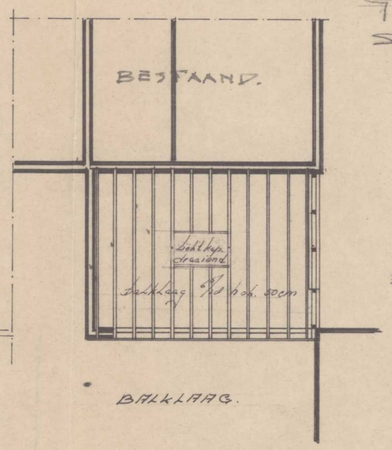

BALKLAAG.

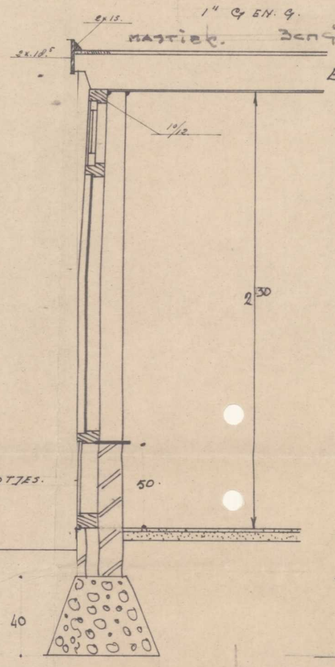

Behoort bij het besluit van Burgemeester en Wethouders van Deurne
van 21 juli 1966 nr 2
Mij bekend,
De Secretaris van Deurne

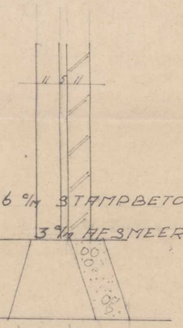
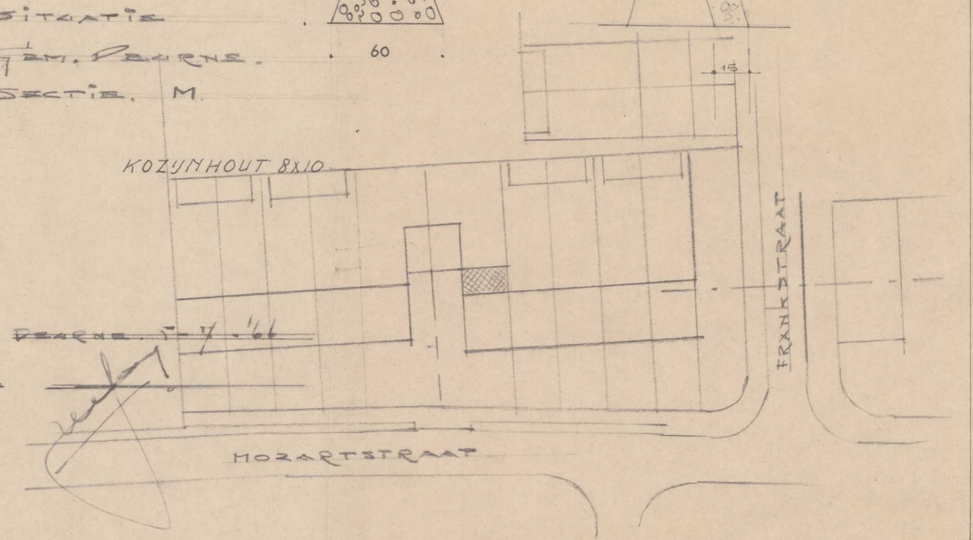
SITUATIE
GEM. DEURNE.
SECTIE. M.